liaise
Your goals are our goals

Langbury House

Ferring, West Sussex

SRG Care Consultancy & Training

External Audit Report

Rated Good

Contents Menu

Click the page you want to open

Page 3... Liaise's Specialist Support

Page 8... About Langbury House

Page 10... The Local Area

Page 11... Meet the Team

Page 13... Liaise Influencers

Page 17... Our Outcomes Pathway Model

Page 20... Visiting the Home - See the Room

Page 22... Get In Touch

Liaise's Specialist Support

We are Liaise.

We provide specialist support for adults.

We help adult people with learning disabilities and autistic people.

This includes people with complex needs and behaviours of distress.

Liaise's Specialist Support

Our approach is rooted in Positive Behaviour Support (PBS).

We also use PROACt-SCIPr-UK.

This means our support is respectful and focused on the person.

We help people become more independent and improve their wellbeing.

Liaise's Specialist Support

All staff receive special training in PBS and PROACT-SCIPr-UK

We work together as a team.

This helps us give high-quality, personalised support.

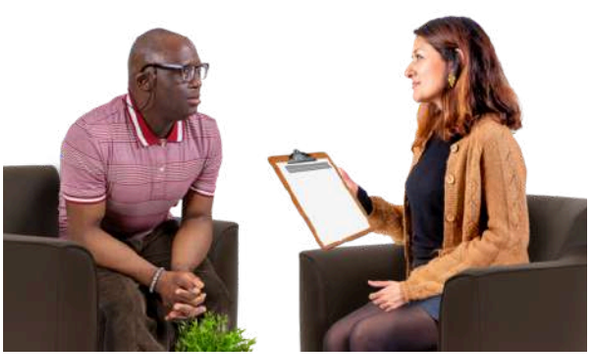

We focus on what is important to each person.

Liaise's Specialist Support

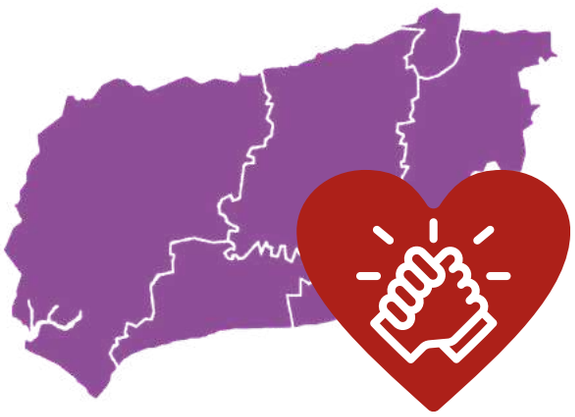

In our South East region, we provide five key areas of specialist support.

We have experience supporting people with profound and multiple learning disabilities (PMLD).

Our staff are trained to support people who are fed through a tube, including blended diets.

Liaise's Specialist Support

We help young people move into adult support.

We work closely with families and next of kin.

We support people to move from residential care to supported living, with support from others around them.

About Langbury House

This is Langbury House.

Langbury House is a residential home in Ferring.

Ferring is a small village near Worthing in West Sussex.

A residential home is a place where you live with other people and get support where you live.

There are 4 supported people at the home.

The people we support are all adult males and females.

About Langbury House

Langbury House has one available room.

The room is on the ground floor.

People at the home share all communal areas.

There is a shared garden at the back of the house.

The Ferring/Worthing Area

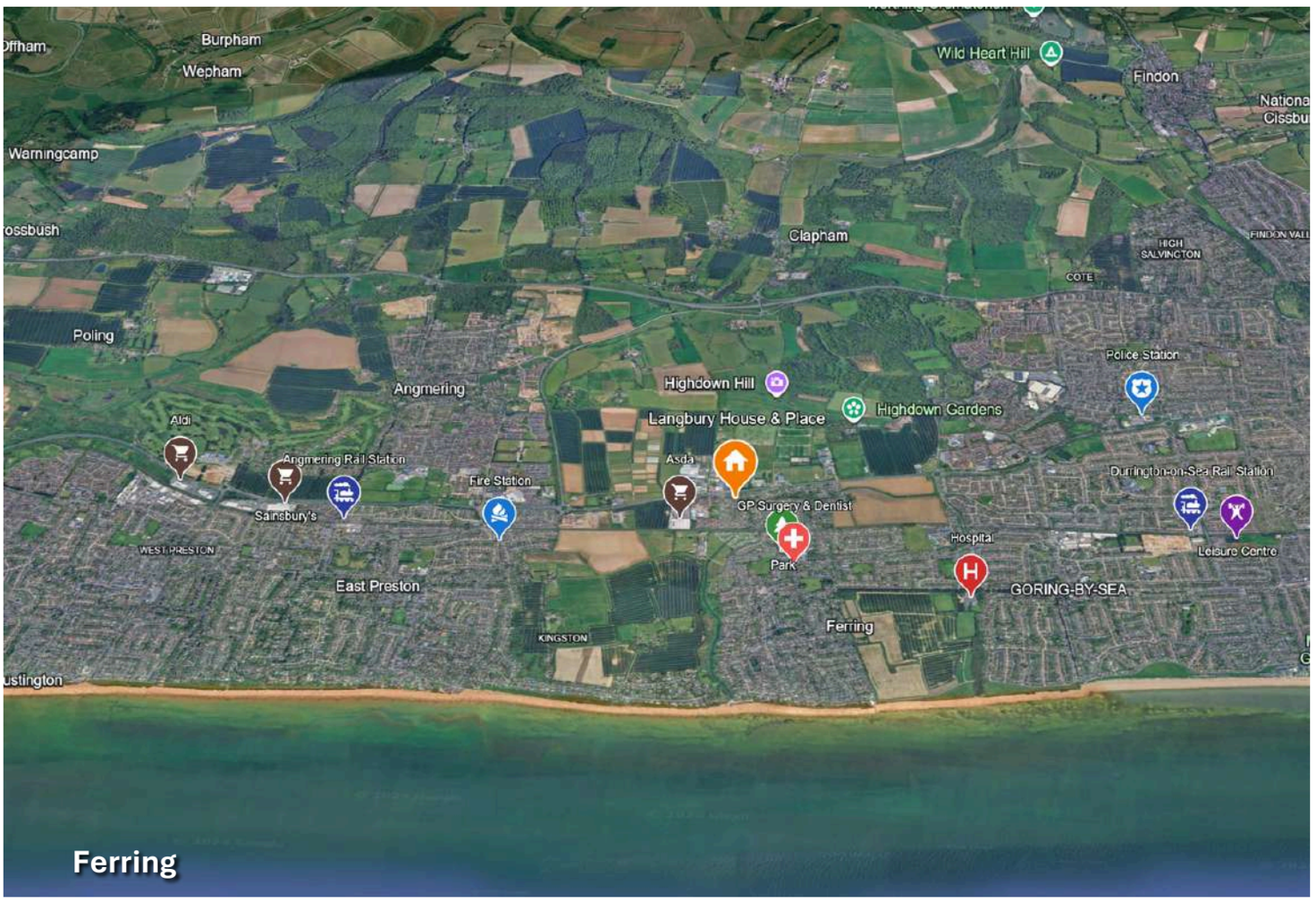

This is where Langbury House is located in Ferring.

Most places are a 10-15 minute drive from the home.

There are a few bus options near the home to the town centre or the surrounding areas.

Meet the Team

This is Suzanne.

She is the Regional General Manager for the South East Region.

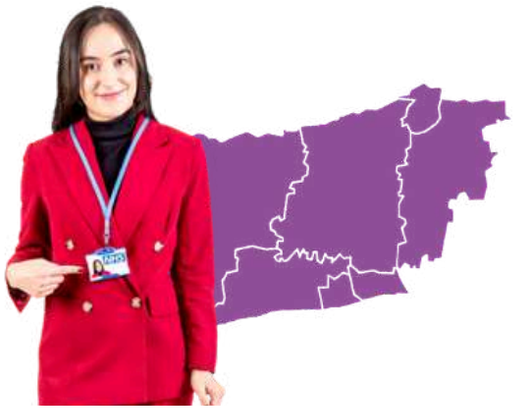

This means she is in charge of all the homes in the South Region.

This is Stephanie.

She is the Operations Manager for the South East Region.

Operations Manager means she helps Suzanne and the South East home managers run their homes.

Meet the Team

This is Natalie.

Natalie is Langbury House' Registered Home Manager.

Home Manager means she runs the home, with help from Suzanne and Stephanie.

Natalie also supports both you and her team.

She wants to help you reach your goals and live your best life.

Liaise Influencers

Liaise has a special group called The Influencers.

The Influencers are people we support, who help shape what we do.

The Influencers share what matters to people we support.

This helps us make good decisions for you and others.

Liaise Influencers

This is Rachel.

Rachel is a Liaise Influencer.

She lives in Coppice Close.

Rachel is a super creative artist.

Liaise Influencers

Rachel works at a place that employs people with learning and physical disabilities.

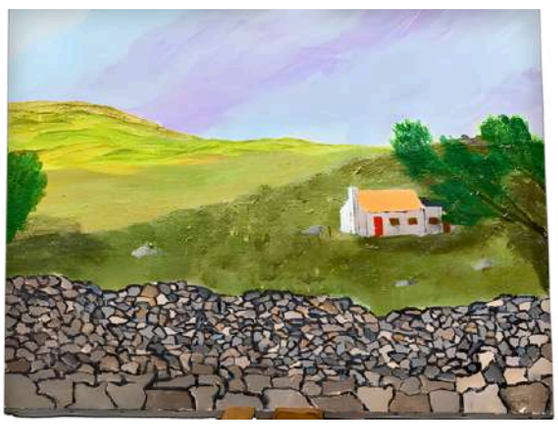

She creates artwork that goes on clothing.

In her spare time, Rachel loves to paint.

Liaise Influencers

One day, she went to sell her paintings at a show.

Having a job and a hobby makes Rachel very happy.

She builds lots of skills, like how to spend her time, communication and relationship building.

Our Outcomes Pathway Model

We use our Outcomes Pathway Model to plan support with each person.

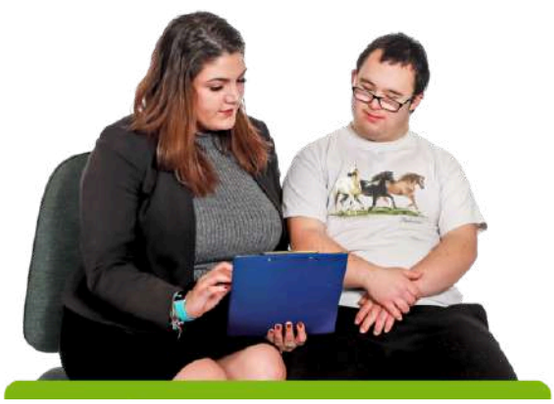

This means support is designed around what each person wants and needs.

We focus on people's hopes, goals and aspirations.

Our Outcomes Pathway Model

Different professionals work together as a team.

This helps us give high-quality, personalised support.

Liaise wants to support you to live the best life possible.

We will support you to learn the skills you want to learn.

Our Outcomes Pathway Model

Our team will work with you to help you find your goals

They will also help you build skills to live everyday with confidence.

You are always at the centre of your support.

We listen to what is important to you and support your needs, choices and goals.

Visiting the Home - See the Room

The team at Langbury House would be glad to show you around.

You can look at the available room to see if it's right for you.

You can meet the manager, our specialist team, and the people who live at the home.

Visiting the Home - See the Room

The room is on the ground floor.

You will have your very own private bedroom and en-suite bathroom.

Your room will come with furniture such as a bed, a wardrobe, a dresser, and more.

Get in Touch

This is Chelsea.

Chelsea is the Referrals Partner and Young Adults Lead for the South East Region.

If you are interested in visiting the home, you can contact her by phone or email.

Give Us a Call
0330 500 5052

Make a Referral
referrals@liaise.com

You can click the buttons to contact Chelsea.

liaise

Your goals are our goals

We provide bespoke support for adults with learning disabilities and autistic people, including those with complex needs, behaviours of distress and co-occurring mental health conditions.

Guided by our in-house Specialist Support Team, our approach ensures support that is always person-led.

Get in touch today to find out how we can help support someone you know

Call **0330 500 5052**

Email **referrals@liaise.com**

Website **liaise.com**

Highbury Crescent Rooms,
70 Ronalds Road, London, N5 1XA

facebook.com/liaiseUK

linkedin.com/company/liaiseuk

Scan the QR Code to read our success stories or click on

https://liaise.com/stories-insights/